Non-Right-Angled Triangles

Exam code: 9MA0

Download PDF

Written by: Lucy Kirkham
Updated on 20 June 2025

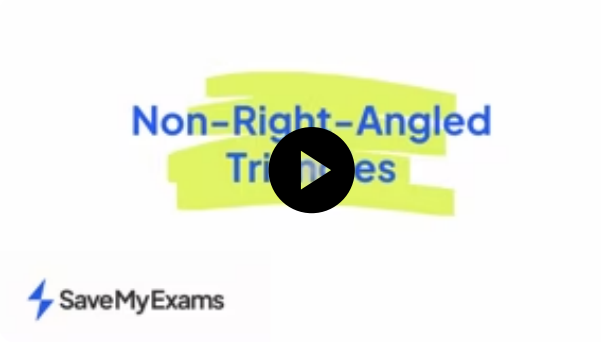

Did this video help you? Yes No

Non-right-angled triangles

What is the sine rule, cosine rule and area rule for non-right-angled triangles?

- The Sine Rule, Cosine Rule and Area Formula can be used for ANY type of triangle
- They can help us calculate missing side lengths, angles and area

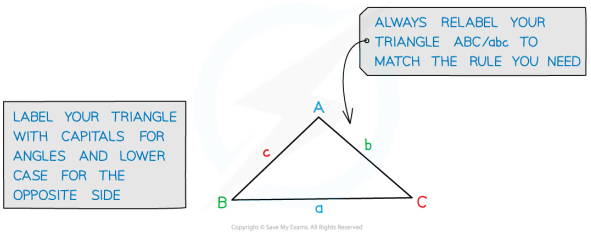

Stuck on something?
Ask questions and get help with exactly what you're revising.
Got it

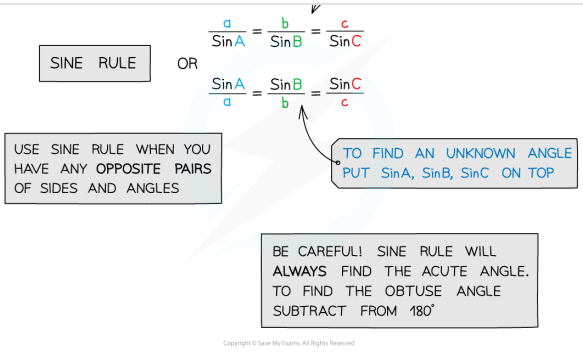

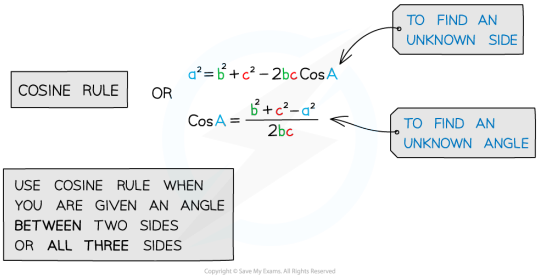

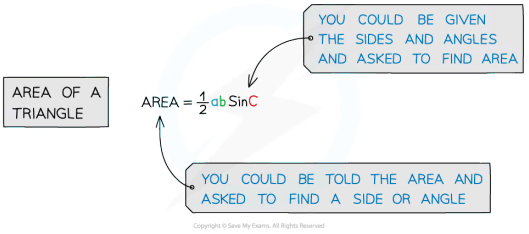

How do I know which rule to use?

Help me understand

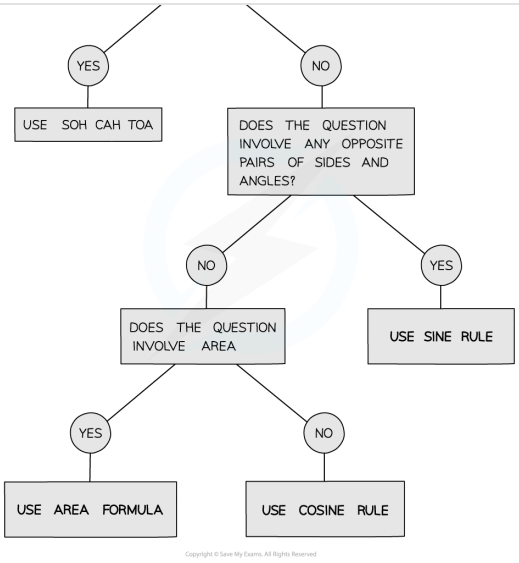

- Once you know which rule to use, simply label your triangle, substitute in the values and rearrange if necessary

Examiner Tips and Tricks

- If you are given two angles in a triangle, finding the missing angle by subtracting from 180° might help.
- Make sure you are careful to pick the correct rule to use, you'll need to remember all the rules as they aren't in the formula booklet.
- Make sure your calculator is in degree mode (D).
- Always check your answers are sensible…
  - Have I remembered to square root at the end?
  - Have I remembered to use $^{-1}$?
- Check if the question asks you to round your answer.

Worked Example

Teacher only

New! Exclusive Teacher-Only Questions

- Fresh, expert-written questions
- Students can't access them
- Fair accurate tests - built fast

Explore in Test Builder

Test yourself

Was this revision note helpful? Yes No

Resources

Learning Hub
Scholarship
Join
Past Papers
Solution Banks
Sitemap

Dashboard

Overview
Brand ambassador
Profile
Subscription
Settings
Log out

Company

About us
Exam Specificity
Content Quality
Promotions
Jobs
Terms
Privacy
Cookie Policy
Help and Support

Subjects

Biology
Chemistry
Physics
Maths
Geography
English Literature
Psychology
All Subjects

© Copyright 2015–2026 Save My Exams Ltd. All Rights Reserved.
Neither IBO nor College Board were involved in the production of, and do not endorse, the resources created by Save My Exams.